



Introducing...

## InFloCone™

Patent Pending

pMDI Guidance System Mouthpiece

- Guidance Grip™ Technology
- Straight Forward Delivery Guidance
- Coneoval™ Shape
- Rolled Coneoval™ Edge

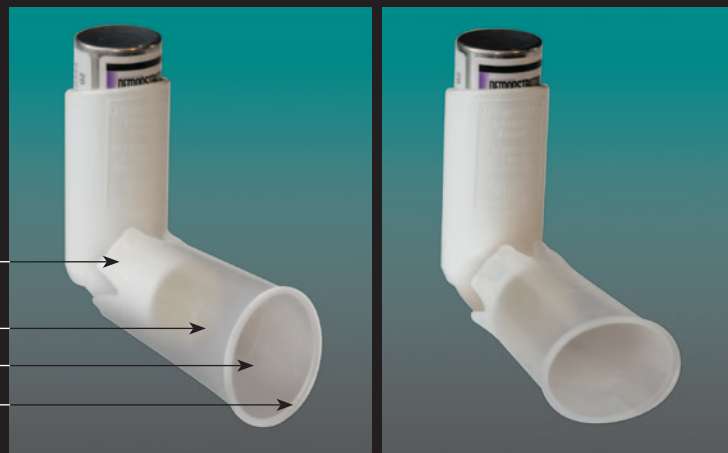

Vertical Preference

Horizontal Preference

The InFloCone (IFC) disposable mouthpiece is designed to simply and economically provide the user with consistent and efficient delivery when inhaling pressurized, metered dose medications. The IFC will help to avoid the random mishaps and effects of medicine spray into your face. It will also allow the momentum of high speed propelled aerosol to slow as you inhale while adding a degree of repeatability to the delivery of each dose.

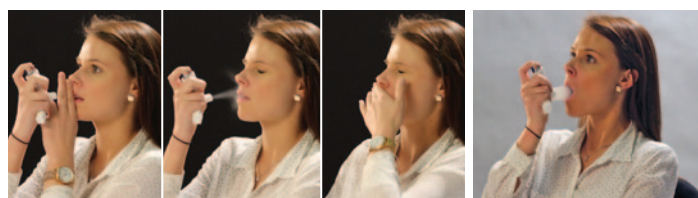

No More Spray-In-The-Face.

Straight-Forward Guidance.

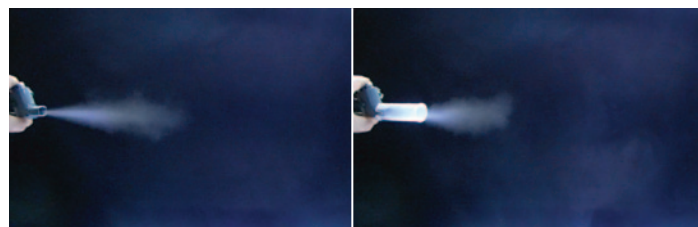

Without InFloCone.

With InFloCone.

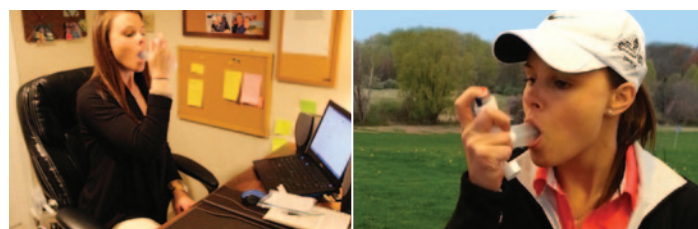

Use InFloCone Privately or . . .

While Active.

### THE BENEFITS:

- **Guidance Grip™ Technology:** One size fits all.
- **Coneoval™ Shape:** Pre-set open mouth for consistent delivery.
- **Rolled Coneoval™ Edge:** For a confident seal with your lips.
- **Straight-Forward Delivery Guidance:**
  - Aids coordination so user can concentrate on inhalation technique.
  - IFC allows for propelled medication to be received more slowly.
- **Economical:**
  - Smaller size and lower cost help to build compliance and adherence to therapy.
- **Discreet, Compact, Simple Appearance:**
  - Easy to use whenever you need, wherever you are.

### THE CHALLENGE:

What strategies are you using to combat high readmission rates? Studies show as many as 79% of COPD patients misuse their inhaler.\*

\*Pittsburgh Regional Health Initiative and Center for Healthcare Quality and Payment Reform © 2008-2011

Scan this QR code now →  
or visit [www.inflocone.com](http://www.inflocone.com)  
for instructional video.



## DATA/SPECIFICATIONS

### PROTOCOL: Aerosol Performance Testing of InFloCone and Commercial MDI - Ventolin HFA

#### RESULTS

#### Aerosol Performance Comparison of InFloCone and Commercial MDI

	Particle Size (MMAD) (um)	Geometric Standard Deviation	Total Dose Delivered by Device (ug/burst)	Total Respirable Dose (0.5-5 um) (ug/burst)	Coarse Particle Dose (>4.7 um) (ug/burst)	Fine Particle Dose (<4.7 um) (ug/burst)	Ultra-Fine Particle Dose (<1.0 um) (ug/burst)
<b>InFloCone w Ventolin HFA</b>							
1	2.0	2.2	67.4	43.4	23.9	43.4	9.5
2	1.9	2.1	70.0	44.9	24.1	45.9	9.7
3	1.7	2.1	71.7	47.8	21.2	50.5	13.6
Mean	1.87	2.14	69.7	45.4	23.1	46.6	10.9
Std Dev	0.15	0.05	2.2	2.2	1.6	3.6	2.3
<b>Commercial MDI Ventolin HFA</b>							
1	1.9	3.2	104.7	39.4	58.4	46.4	17.4
2	1.7	2.5	102.9	46.9	51.8	51.1	18.0
3	1.8	3.3	103.8	40.2	57.1	46.6	17.5
Mean	1.80	2.99	103.8	42.2	55.7	48.0	17.6
Std Dev	0.10	0.40	0.9	4.1	3.5	2.7	0.3
<b>Statistical Analysis</b>							
Mean D	0.07	0.85	34.1	3.2	32.7	1.4	6.7
T Stat.	0.63	3.62	25.02	1.18	14.58	0.56	5.00
T (p=0.05)	2.78	2.78	2.78	2.78	2.78	2.78	2.78
Sig ?	NO	YES	YES	NO	YES	NO	YES

Table 1 showing the performance of the InFloCone with Ventolin HFA as compared to the Ventolin HFA commercial MDI by itself. The statistical analysis shows there was no measurable difference in the two for particle size, respirable dose and fine particle dose.

Clinical Data: Piper Medical, Carmichael, CA

## DISPOSAL/CLEANING

The InFloCone should be disposed of with the exhausted MDI it is being used with. While in use it can be cleaned with warm water and soap and air dried.

## ORDERING INFORMATION

Description	Quantity	Part #
InFloCone in polybag w/instructions for use	Box of 50	1357050



Alliance Tech Medical, Inc.  
 PO Box 6024 / Granbury, TX 76049  
 1.800.848.8923 / 817.326.6357  
 Fax: 817.326.2182 / www.alliancetekmedical.com

Eastern Office 302.838.2638 Central Office 800.848.8923  
 Southern Office 817.326.3183 Western Office 800.848.8923